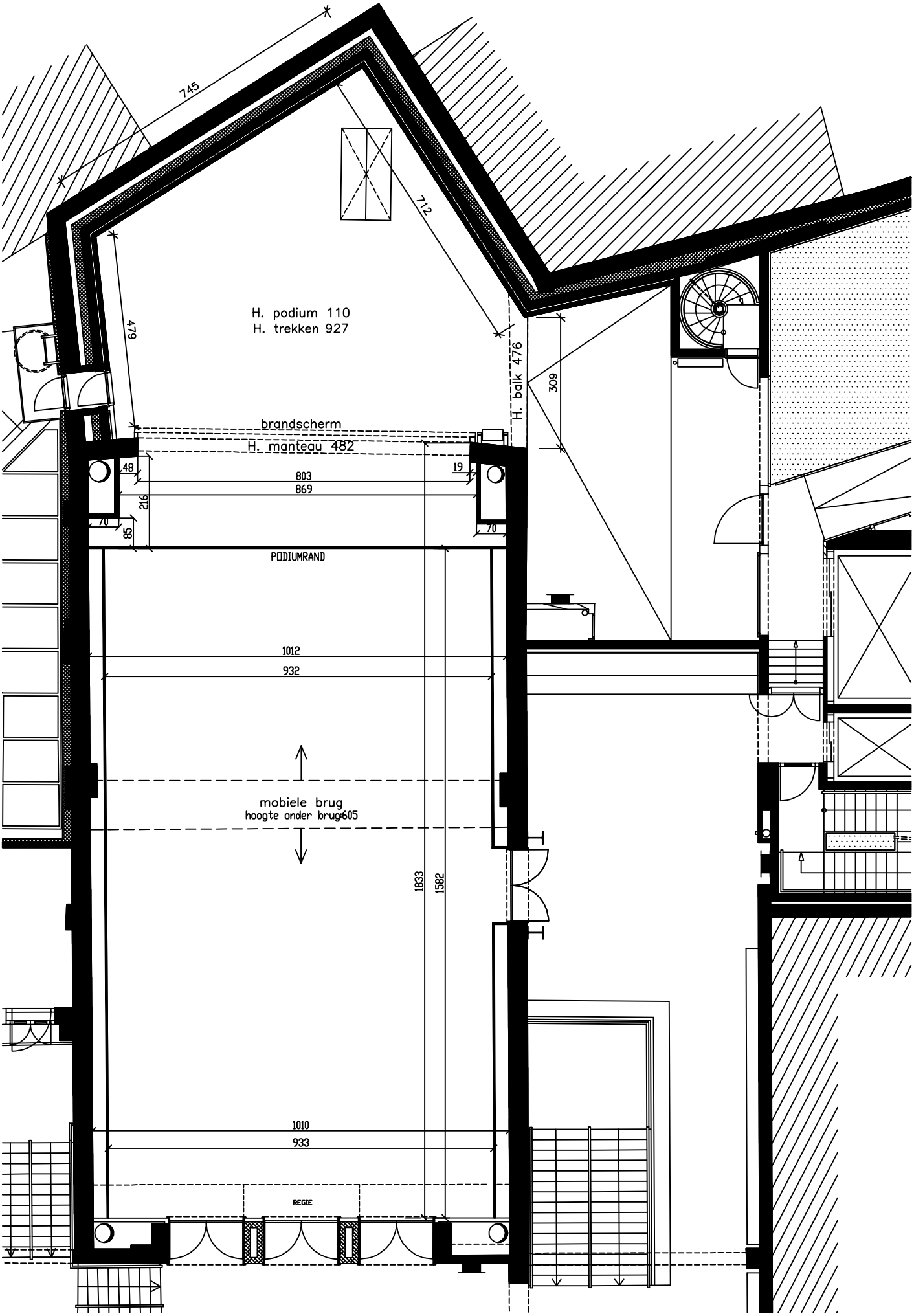

Beursschouwburg Brussel
2de V-Theaterzaal+Podium